

PROJECT LOCATION

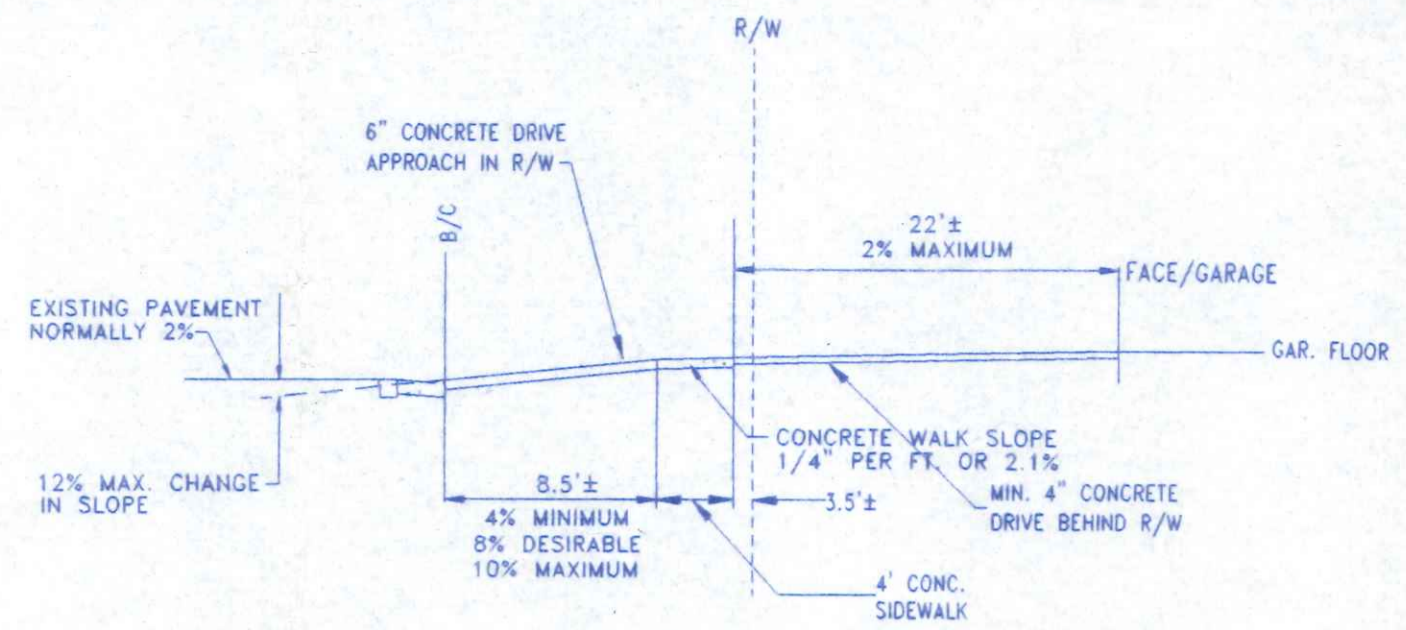

DRIVE APPROACH & GARAGE ELEVATION DETAIL

LOCATION MAP



OHIO UTILITIES PROTECTION SERVICE
 The underground utilities shown hereon are only approximate. Some of the utilities were located by field observation, where possible, and the remaining utilities were derived from various records. Exact locations must be determined by the UTILITY COMPANIES. For exact locations, telephone the Ohio Utilities Protection Service (O.U.P.S.) toll free at 1-800-362-2764. (Telephone 2 working days before any digging.)

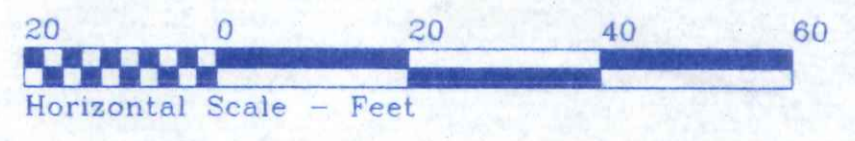

SITE LOCATION PLAN
 FOR
318 W. MAUMEE AVENUE
 PART OF OUTLOT 1, J. G. LOEWE'S ADDITION TO
 THE CITY OF NAPOLEON, NAPOLEON TWP.
 HENRY COUNTY, OHIO

GREG LEUPP RESIDENCE	
318 W. MAUMEE AVE. 419/599-7737	NAPOLEON, OHIO
DIRECTORY: C:\LEUPP\CONST	DRAWN BY: R.D.S.
FILE NAME: GREHSESITE	REVISED:
318 W. MAUMEE AVENUE	SCALE: 1" = 20'
SITE PLAN	DATE: MARCH 2003
	DRAWING NUMBER: S - 1

MAUMEE RIVER

N 68°22'20" E, 53.46'

Parcel
12,784 SQ. FT.

N 25°10'00" W, 222.08'

190.50'

11.79'

12.02'

15.05'

16.90'

31.58'

L.P. Shown Thus

20.00'

L.P.

186.40'

S 28°55'00" E, 206.40'

6.50'

S 57°39'00" W, 51.61'

Exisl. Sidewalk

PROPOSED
18" CONC.
DRIVEWAY

EX. HSE. TO
BE REMOVED

DRIVE TO REAR YARD

12'x43' Wood Deck

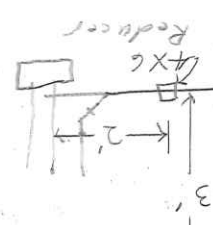
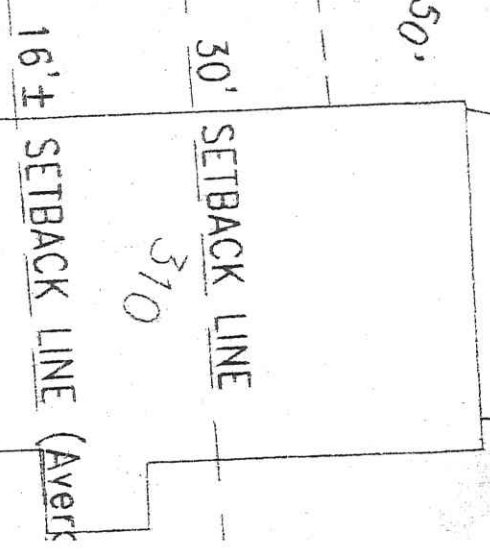
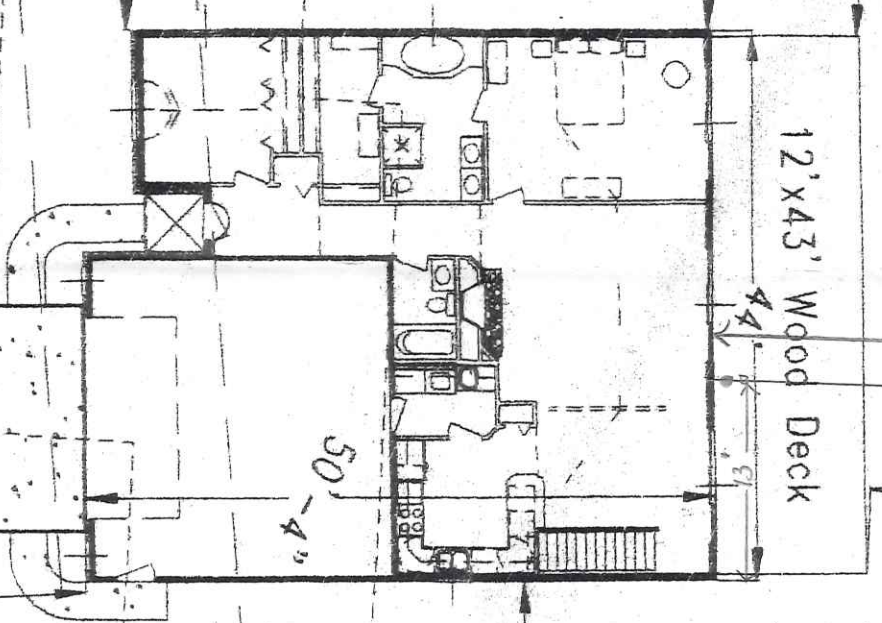

VIEW
BRICK
KING

4' F/L

5.2'

10'

N 42°00" W, 109.00'

100 FT MAUMEE AVENUE